

- MATERIAL KEY:**
- EXISTING RED BRICK
 - EXISTING RED TILES
 - BLACK RAINWATER GOODS - EXISTING TO BE REPLACED WHERE NECESSARY
 - TIMBER LINTEL PAINTED BLACK
 - NEW TIMBER FRAMED WINDOWS AND DOORS: FRAME TO BE BLACK
 - EXISTING BLACK PAINTED TIMBER CLADDING
 - RENDERED PLINTH PAINTED BLACK
 - TIMBER SHUTTER - EXISTING DOORS TO BE USED WHERE POSSIBLE
 - EXISTING TIMBER SHUTTER TO BE RESTORED/RETAINED WHERE POSSIBLE
 - TERRACOTTA CORRUGATED SHEET ROOF - TO BE RETAINED AND REPAIRED WHERE NECESSARY
 - EXISTING YELLOW STOCK BRICK
 - NEW BLACK TIMBER CLADDING TO MATCH EXISTING
 - EXISTING TIMBER SHUTTER TO BE RETAINED
 - NEW BOUNDARY MESH FENCE WITH PLANTING

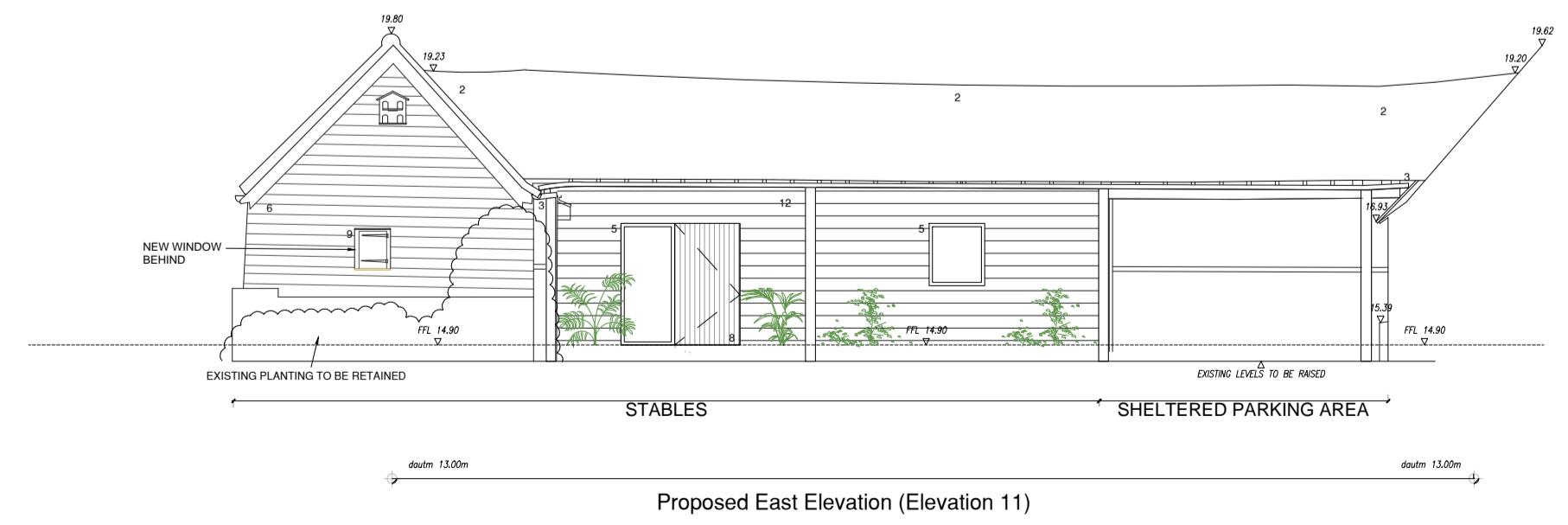

Proposed Elevations 1:100

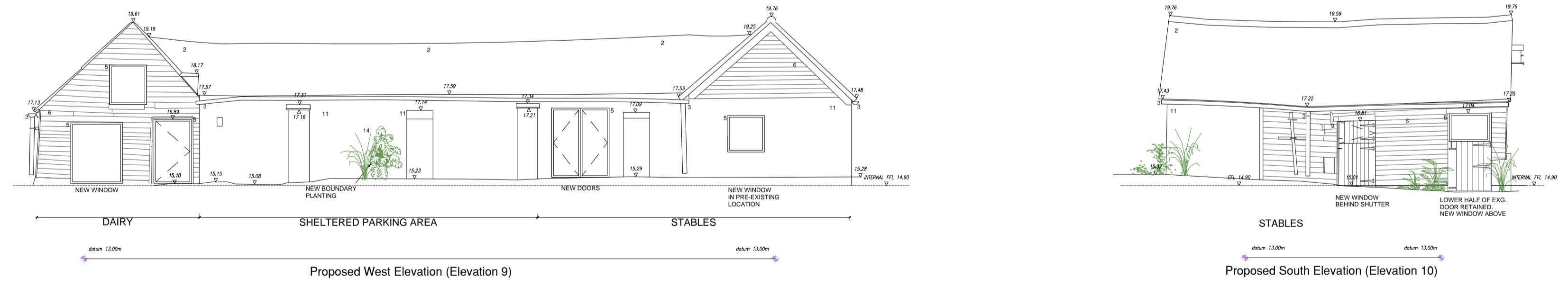
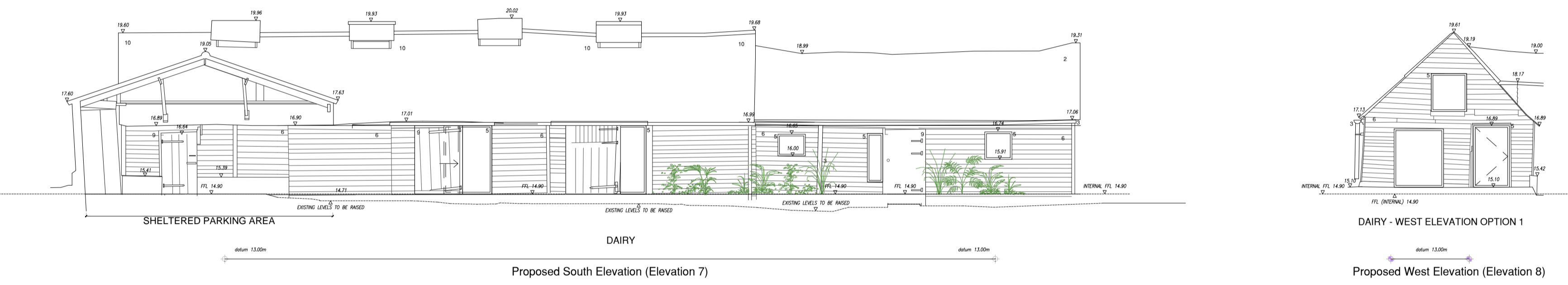
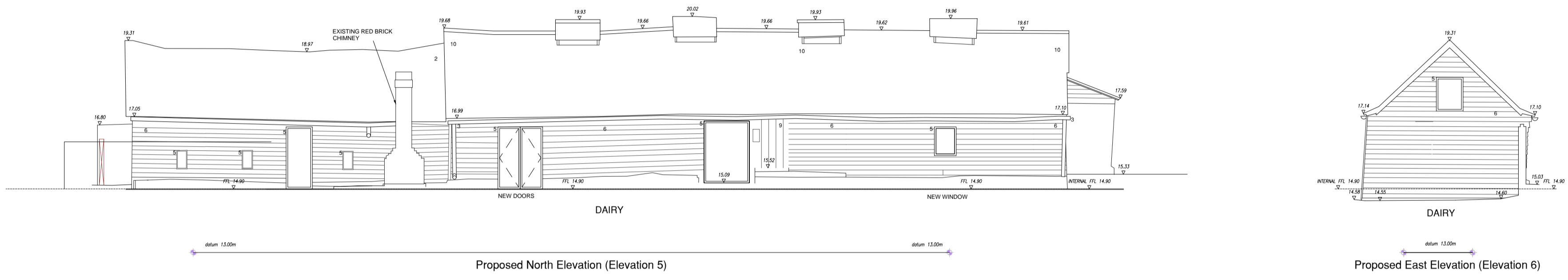
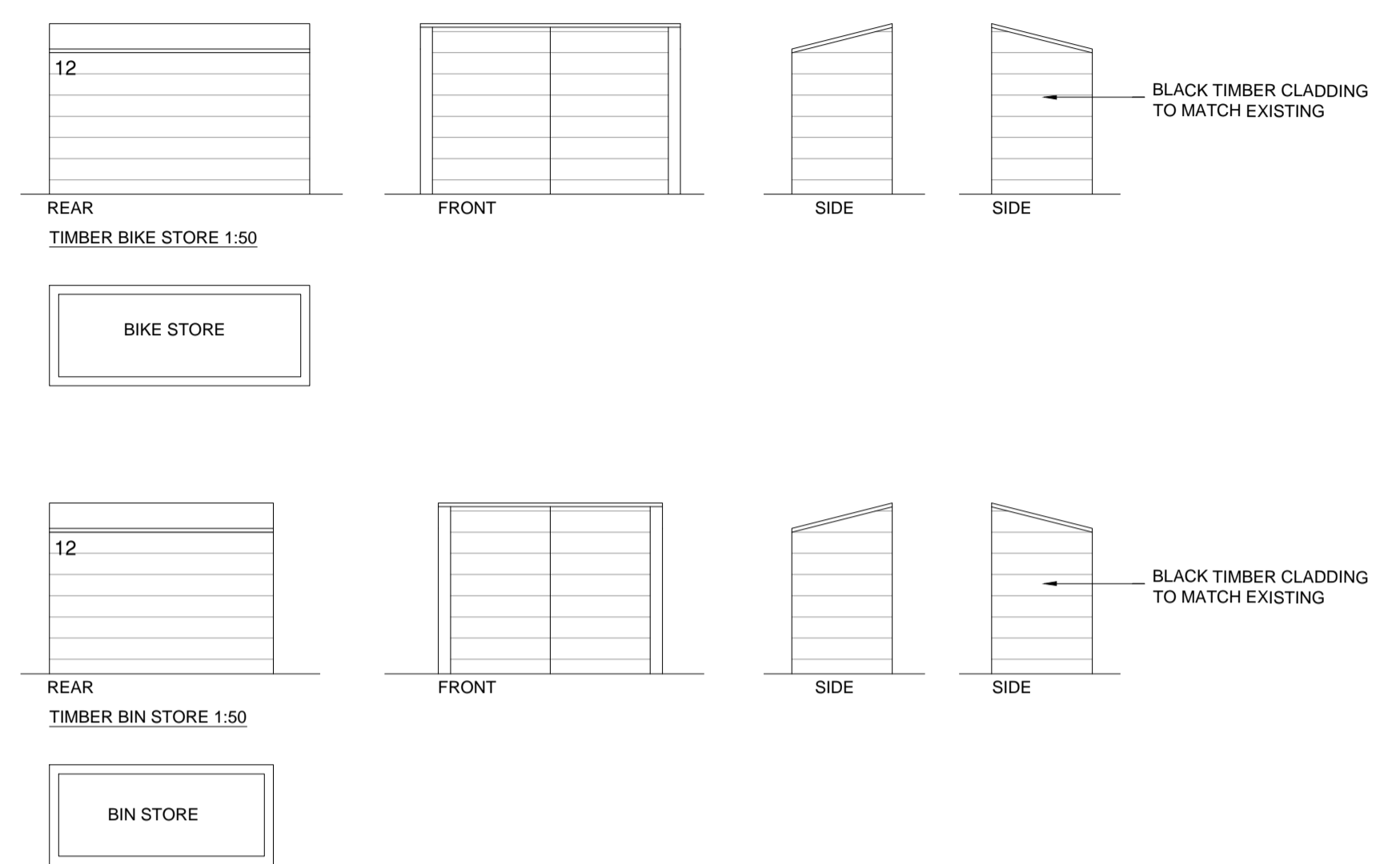

Rev	Comment	By	Date
F	Safe Refuge Increase	DS	30/07/2020
E	Safe Refuge	DS	25/06/2020
D	Planning Amendments	DS	01/06/2020
C	Planning Issue	DS	19/02/2020
B	Layout alterations	DS	30/01/2020
A	Layout alterations	DS	21/01/2020
-	PRODUCTION OF DRAWING	DS	25/11/2019

Stage: 2 & 3 - Stage	
Client: DAVID DEDMAN	
Project: COCKETHURST EASTWOODBURY LANE SOUTHEND ON SEA SS2 6UE ESSEX	
Drawing Title: PROPOSED ELEVATIONS	
Drawing no: 504_P303	Revision: F
Project no: 504-05-18	Drawn by: MM/DS
Scale: 1:50, 1:100 @ A1	Chkd by: MM/MSK

SKARCHITECTS
 85-3 855 London Road
 Waltham-on-Avon
 SS9 9SZ
 Tel: 01702 509250
 Email: info@skarchitects.co.uk

We do not scale from this drawing. Drawing to be read in conjunction with all other issued drawings, documents and relevant consultant information. All information on this drawing is for guidance purposes only. All dimensions must be checked onsite. This information is subject to Building Control requirements and the requirements of all relevant statutory authorities and external providers.
 © SKARCHITECTS Ltd 2018